

- - - - - Mountain fold
 - - - - - Valley fold
 * Glue spot

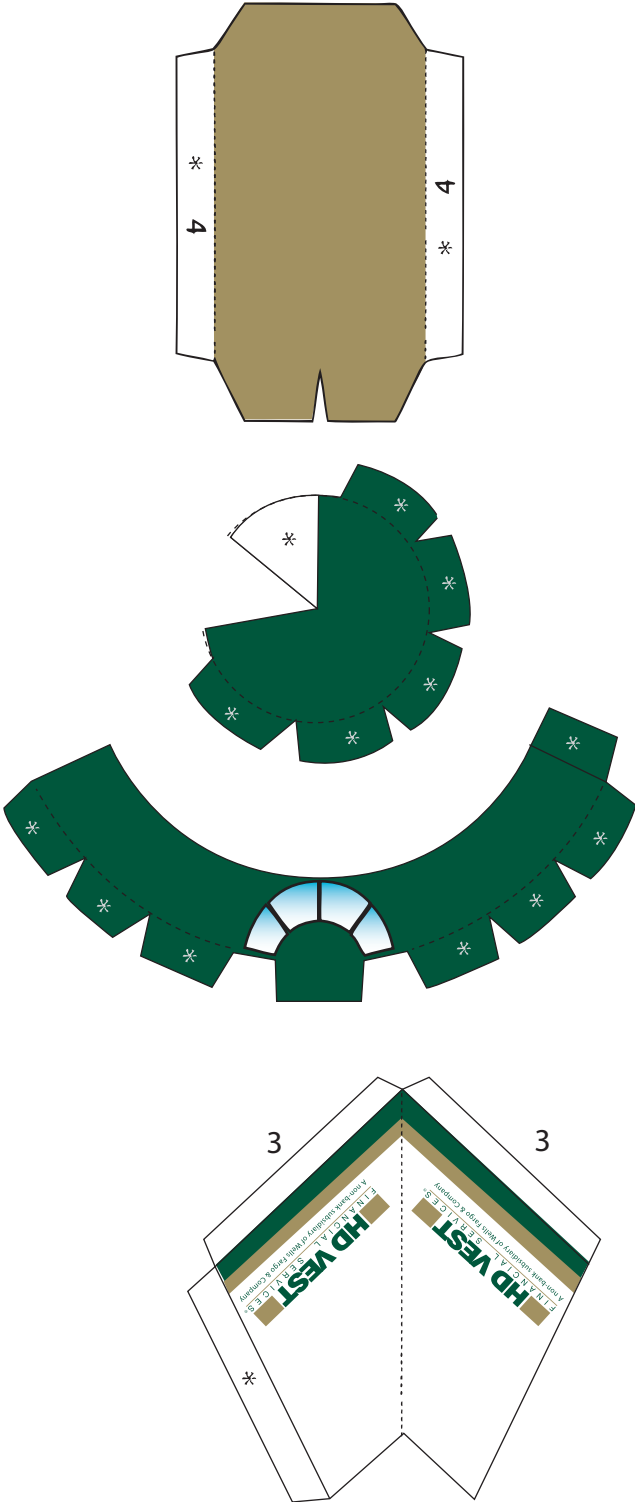

Department of the Treasury — Internal Revenue Service
1040 U.S. Individual Income Tax Return **2008**
 For the year Jan. 1–Dec. 31, 2007, or other tax year beginning , 2007, ending , 20
 IRS Use Only—Do not write or staple in this area.

Label
 (See instructions on page 12.)
 Use the IRS label. Otherwise, please,

A B C D E F G H I J K L M N O P Q R
 If a joint return, spouse's first name and initial Last name
 Home address

Department of the Treasury — Internal Revenue Service
1040 U.S. Individual Income Tax Return **2008**
 For the year Jan. 1–Dec. 31, 2007, or other tax year beginning , 2007, ending , 20
 IRS Use Only—Do not write or staple in this area.

Last name
 First name
 Middle initial
 Last name
 Home address
 Apt. no.

Department of the Treasury — Internal Revenue Service
1040 U.S. Individual Income Tax Return **2008**
 For the year Jan. 1–Dec. 31, 2007, or other tax year beginning , 2007, ending , 20
 IRS Use Only—Do not write or staple in this area.

Last name
 First name
 Middle initial
 Last name
 Home address
 Apt. no.

- - - - - Mountain fold
 - - - - - Valley fold
 * Glue spot

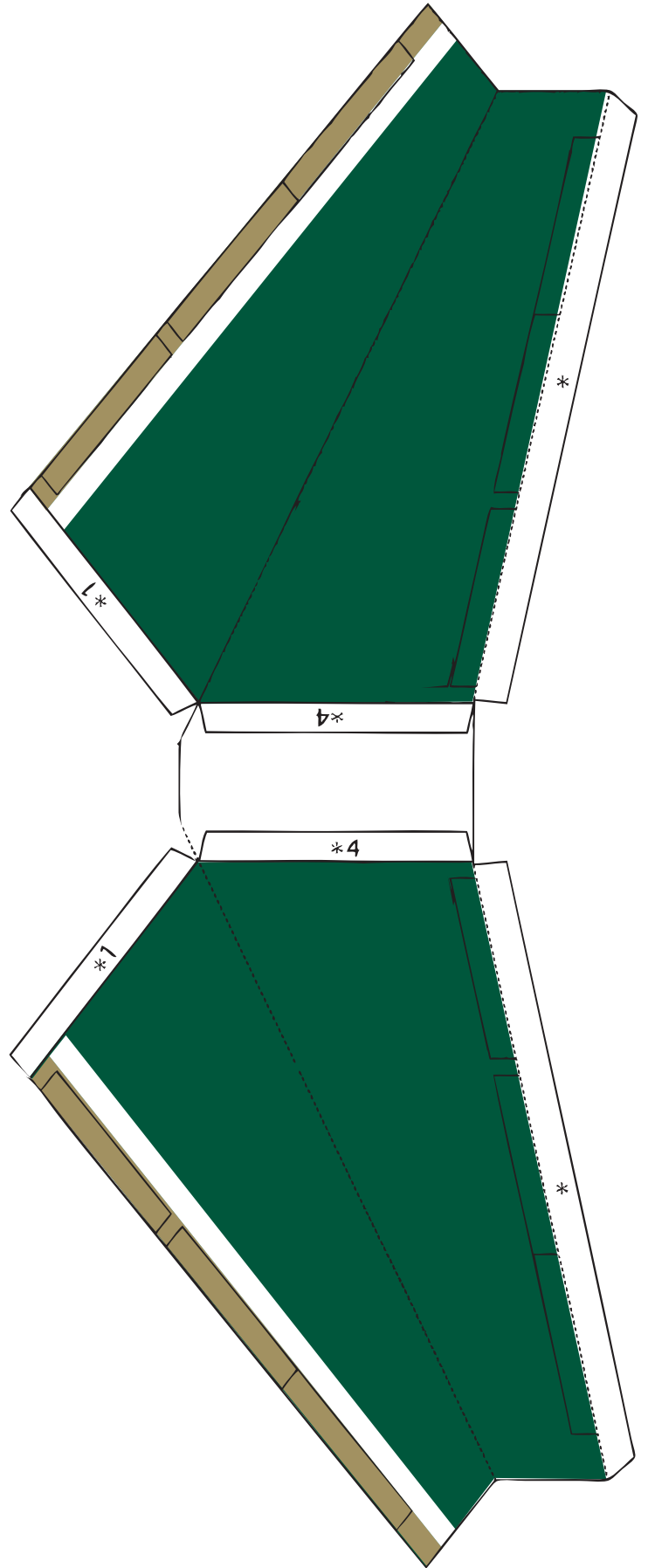

1

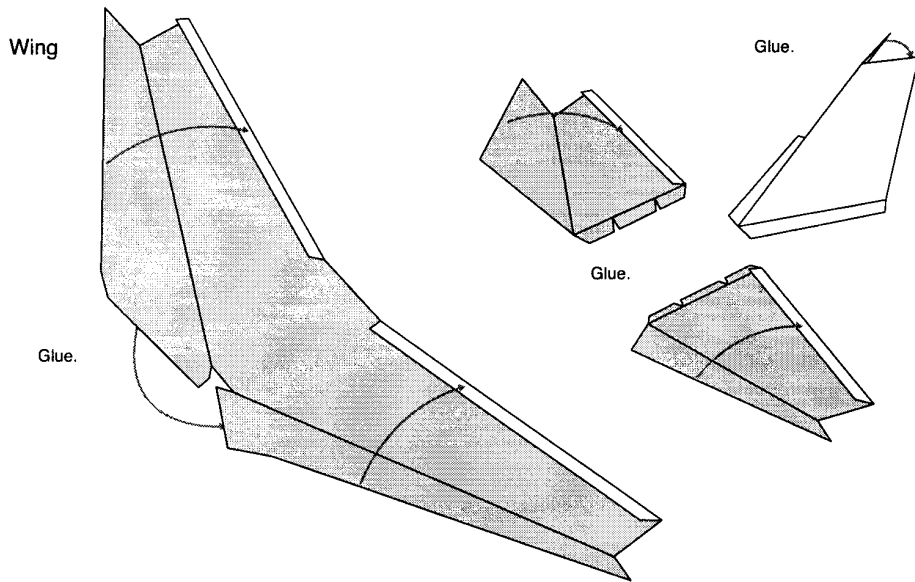



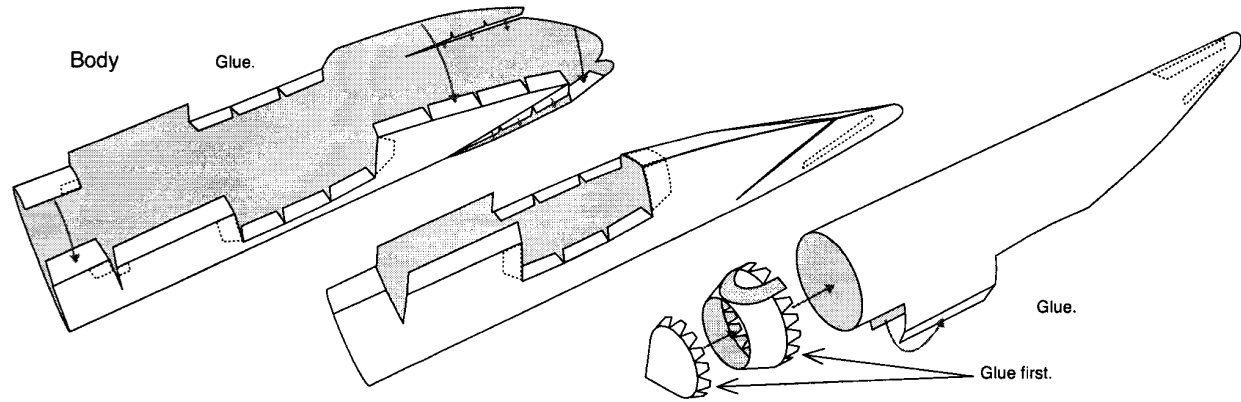

2

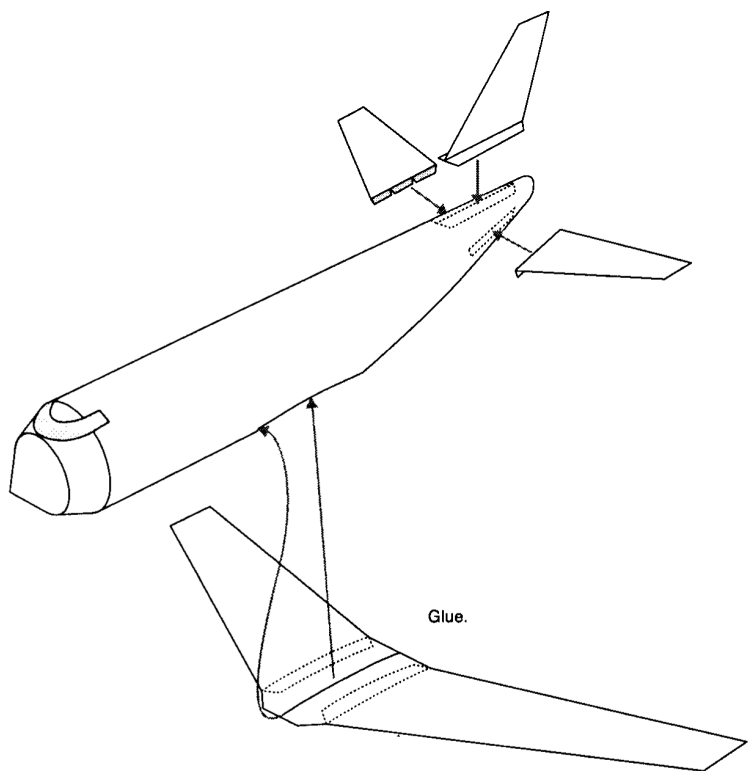

3



	—	Cut line Cut along the line.
	- - - - -	Mountain fold Make a mountain fold along the line.
	- - - - -	Valley fold Make a valley fold along the line.
	*	Glue spot Glue together.